

---

---

---

---

Slide 1

Text Captions: LiveGrades  
Creating a Custom Grade Scale

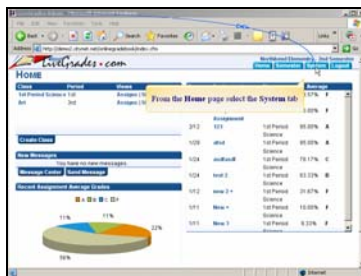

---

---

---

---

Slide 2

Text Captions: From the Home page select  
the System tab

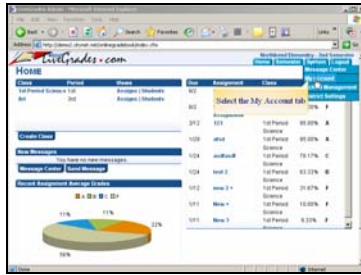

---

---

---

---

Slide 3

Text Captions: Select the My Account tab

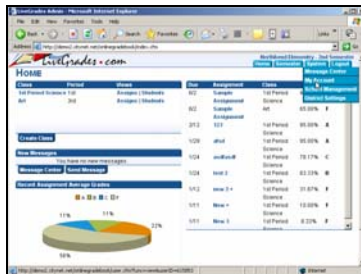

---

---

---

---

Slide 4

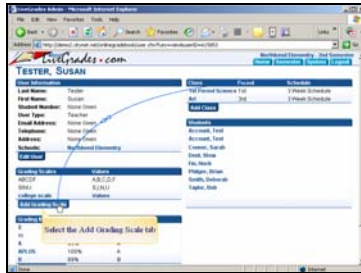

---

---

---

---

Slide 5

Text Captions: Select the Add Grading Scale tab

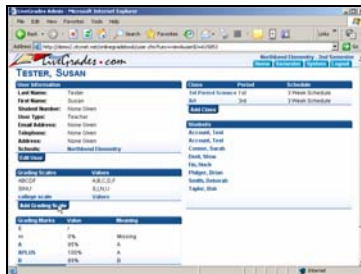

---

---

---

---

Slide 6

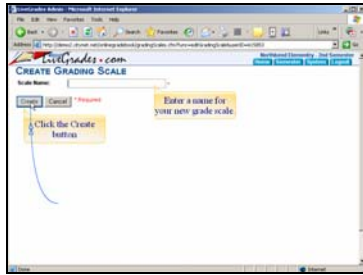

---

---

---

---

Slide 7

Text Captions: Click the Create button  
Enter a name for your new grade scale.

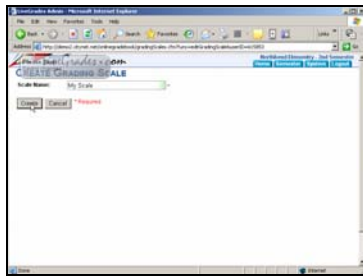

---

---

---

---

Slide 8

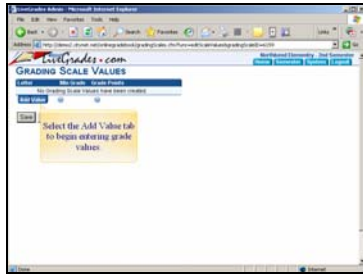

---

---

---

---

Slide 9

Text Captions: Select the Add Value tab to begin entering grade values.

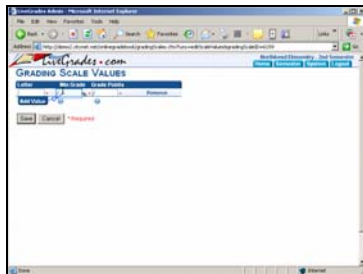

---

---

---

---

Slide 10

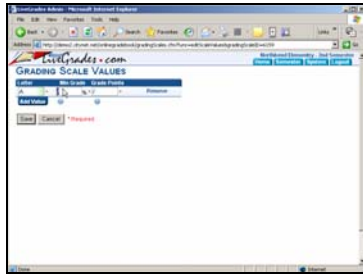

---

---

---

---

Slide 11

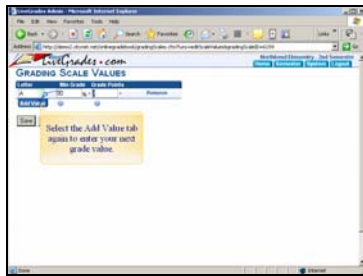

---

---

---

---

Slide 12

Text Captions: Select the Add Value tab again to enter your next grade value.

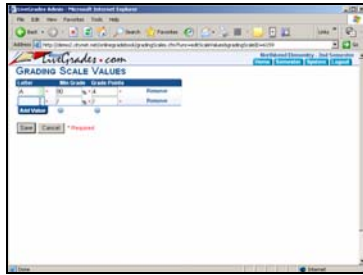

---

---

---

---

Slide 13

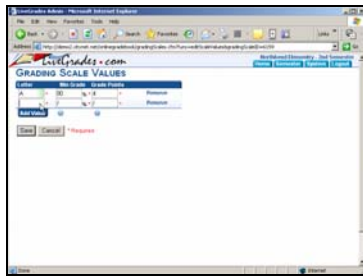

---

---

---

---

Slide 14

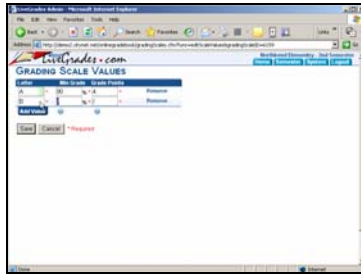

---

---

---

---

Slide 15

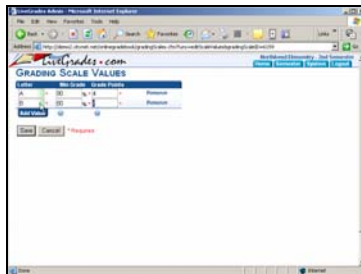

---

---

---

---

Slide 16

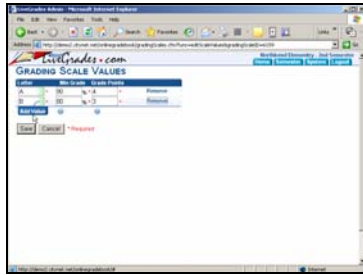

---

---

---

---

Slide 17

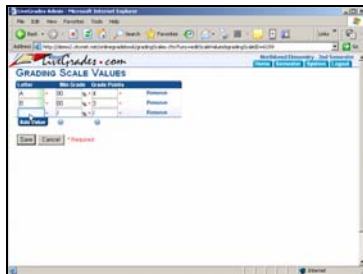

---

---

---

---

Slide 18

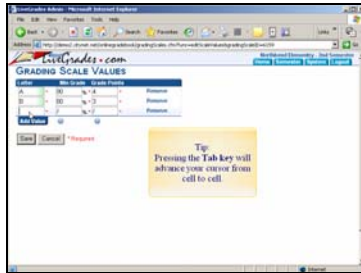

---

---

---

---

Slide 19

Text Captions: Tip:  
Pressing the Tab key will advance your  
cursor from cell to cell.

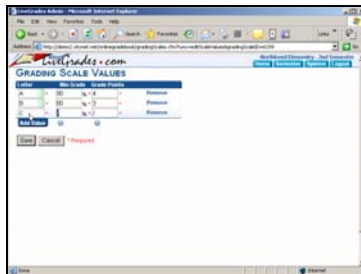

---

---

---

---

Slide 20

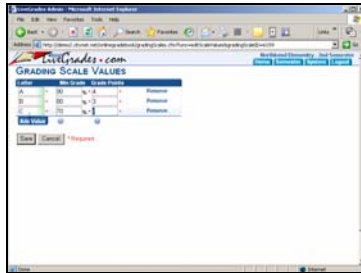

---

---

---

---

Slide 21

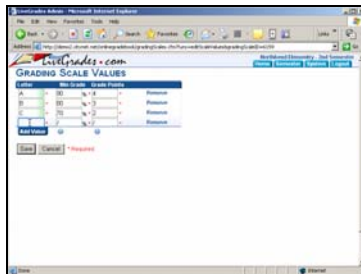

---

---

---

---

Slide 22

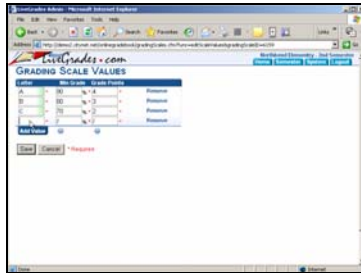

---

---

---

---

Slide 23

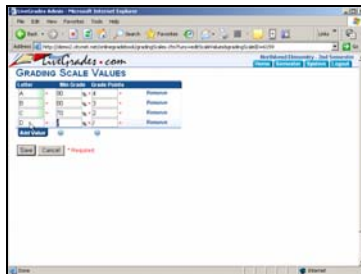

---

---

---

---

Slide 24

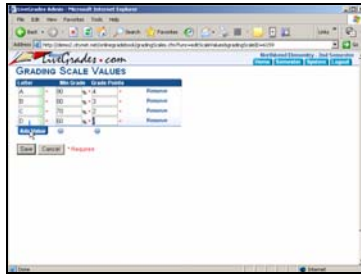

---

---

---

---

Slide 25

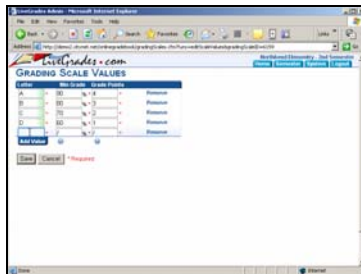

---

---

---

---

Slide 26

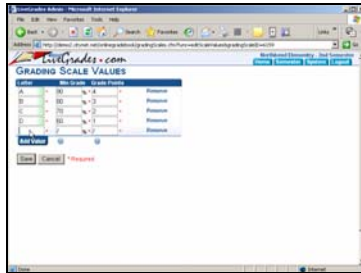

---

---

---

---

Slide 27

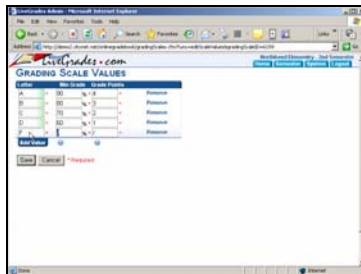

---

---

---

---

Slide 28

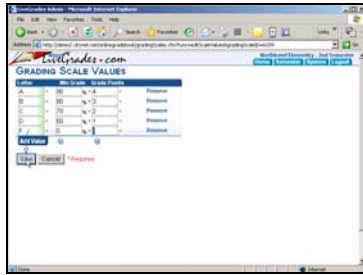

---

---

---

---

Slide 29

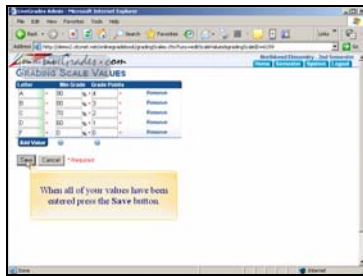

---

---

---

---

Slide 30

Text Captions: When all of your values have been entered press the Save button.

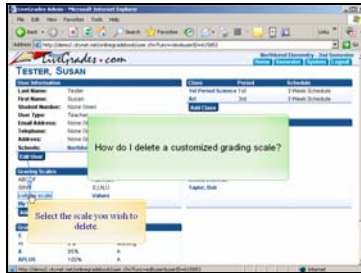

---

---

---

---

Slide 31

Text Captions: Select the scale you wish to delete.

How do I delete a customized grading scale?

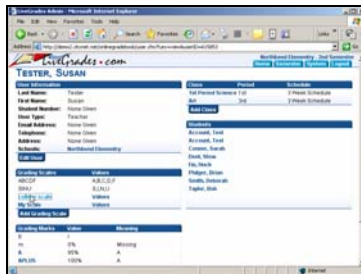

---

---

---

---

Slide 32

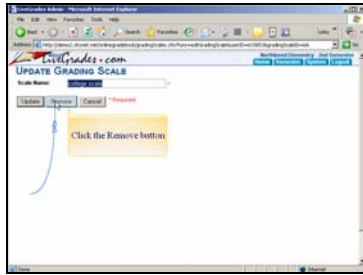

---

---

---

---

Slide 33

Text Captions: Click the Remove button

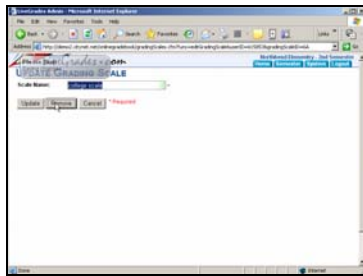

---

---

---

---

Slide 34

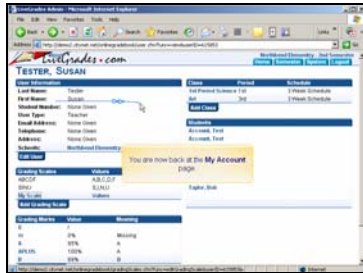

---

---

---

---

Slide 35

Text Captions: You are now back at the My Account page.



---

---

---

---

Slide 36

Text Captions: This tutorial was created by Jan Frenzel and Todd Poole for Harrison County Schools  
www.harcoboe.com  
2007